TRINITY
CHRISTIAN COLLEGE

ALLELU
2009-2010

Digitized by the Internet Archive
in 2014

https://archive.org/details/allelu2009201000unse

ALLELU
2009-2010

Yearbook Editor
Jenae Van Engen
Yearbook Advisor
Peter Clevering
Editorial Staff
Brooke Bozarth
Design Staff
Kayla Cockerill, Anna Flier, Karlie Monsma, Steven Martinez,
Hannah Snow, and Allison Voss
Photography Staff
Steven Martinez, Karlie Monsma, Kayla Cockerill,
and Rebecca VanderWilt

As a staff we felt it was important to extend Trinity Christian College's celebration of 50 years into this edition of the Allelu. Because of this we decided to make our theme a musical
"Celebration of Jubilee"
As editor, I hope that you enjoy this year's book and treasure the memories it contains. A special thank you to all those who contributed your photos to be part of this edition. Your contributions made this yearbook complete. Also a HUGE thank you to an amazing staff who worked hard all year long! With out you this yearbook would not exist. You are all wonderful.

God Bless,
Jenae Van Engen
Editor Allelu

Table Of Contents

September..... 4
October..... 14
November..... 28
December..... 38
January..... 44
February..... 54
March..... 64
April..... 74
May..... 86
Student Pages..... 94

September

The month of September provided an excellent springboard for incoming and returning students, alike. Blueprints 2009 was an exciting opportunity for first-year students to meet future roommates, suitemates, and classmates; receive additional information on their intended major; and organize the upcoming semester's class schedule with their advisor. In a matter of weeks, Blueprints was followed up by Move-In Day as hundreds of students stepped foot on Trinity's campus as residents, settling their belongings into their new dorms. That very same evening kicked off FYF, Trinity's month-long college orientation program designed so that first-year students can develop deeper bonds with their peers and mentors as well as a better understanding of the mission of Trinity. Meeting with small groups regularly, uniting for lectures in Ozinga Chapel, and volunteering for the service organization, Feed My Starving Children, FYF concluded a busy first week with a campus-wide Involvement Fair. There, students wove their way around the Commons, traveling from table to table to learn more about campus organizations and community opportunities.

Somewhere between returning to campus and beginning the fall semester, Trinity students reserved time to attend the college's annual Black and White Night, where they were soothed by the jazzy tunes of Ava Logan. As the night progressed, students were stirred to their feet and commenced improvised dancing in the aisles of Ozinga auditorium. Just weeks later, Trinity hosted a different kind of musical event there when Christian band Seventh Day Slumber entertained the student body with numerous performances of their hit songs. After a period of rocking out, the jam-packed month of September reached a quiet conclusion as the college held a dedication ceremony for its new bridge connecting the Bootsma Bookstore and Café to Tibstra parking lot. In addition to providing a convenient expressway for hungry students, the bridge over Navijo Creek is expected to provide a long-lasting home for the college's much-esteemed mascot, Mr. Troll.

FYF

Blue Prints

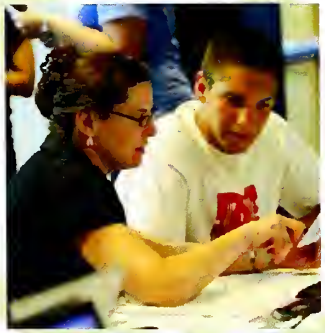

Move In Day

TRINITY
move in DAY
2009

TRINITY
move in DAY
2009
TRINITY
move in DAY
2009
TRINITY
TRINITY
move in DAY
2009

Involvement Fair

Black and White Night

Seventh Day Slumber

The BBC Bridge

October

In commemoration of its fiftieth anniversary, Trinity invited students, faculty, staff, and benefactors to an evening of elegance on Navy Pier. The event, Jubilee, was an opportunity to fellowship with Trinity's community in its entirety and recognize the ways in which God has blessed the college over the past fifty years. Trinity later carried on that same spirit of community by uniting past and present students for Homecoming, a day which featured the college's annual Troll Trot and an alumni improvisation show, amongst other events. As a way for students to showcase their abilities, the college also hosted Trollstock, the Trinity's yearly talent show. Successfully demonstrating Trinity's diversity in student backgrounds and interests, performances ranged from salsa dancing, to rap, to the folksy sound of the Thrifters.

In addition to its many social events, the month of October was marked by collegiate athletics. At the conclusion of their season, the men's soccer team held a solid overall record of 7-11-0, while the women's soccer team, 14-5-4, captured the conference title and made a return trip to the national tournament. In a competitive volleyball season, the Trolls sustained themselves with an overall record of 14-20, finishing fifth in the conference. Like the successes of the varsity teams, the intramural sports also generated campus excitement as numerous girls from all four residence halls competed against one another in powderpuff football. But by the end of a long, grueling tournament, it was the upperclassmen of Alumni hall that asserted athletic dominance above all of the rest.

Jubilee

Alumni Improv

Homecoming

trick or treat

Weekend 09

the thrifters win 1st place

TrollStock

Boys Soccer

Girls Soccer

Junior Varsity

Varsity

Volleyball

Cross Country

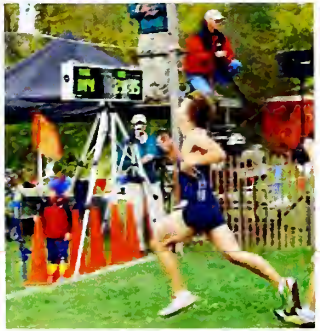

Powder Puff

Photos by Julie Rauwerdink

November

November was a month to remember as Trinity hosted its first-ever date auction. In effort to raise money for their trip to Costa Rica, the men of the soccer team auctioned themselves off to the girls of Trinity for one date. The event was a smash-hit, attracting a large crowd of buyers (and spectators).

The November events weren't exclusive to the guys, though, as numerous artistic programs largely dominated the month. Trinity's worship dance team, Sisters in Unity, glorified God by interpretively dancing to the sounds of various praise and worship songs. Then, the Art department showcased the illustrious work of its senior students in the Student Annual Review Show. In its fall theatrical production, the Communications department dramatically portrayed the lives of members of a Kentucky Shaker community in the play, As It Is in Heaven. But, amidst these exciting, unique events, Thursday nights were still characterized by the student-led worship service, Outcry, in the chapel auditorium. And in a final art-centered function, the Social Justice Chapter sponsored their annual Art Raid to help raise money for charity.

At the end of the month, the Student Activities committee colorfully added to Trinity's student life with their campus event, Trollerskating. In this late-night excursion to a roller skating rink, Trollerskating allowed the student body to close November in style.

Date Auction

Photos by Dan Jongetjes

Sisters In Unity

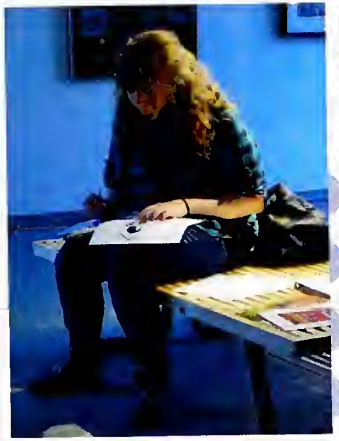

Photos by Bridget Earnshaw

SARS

Student Annual Review Show

As It Is In Heaven

Art Raid

Out Cry

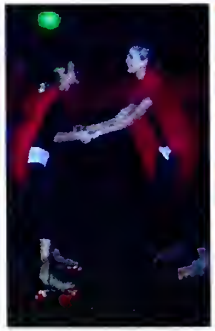

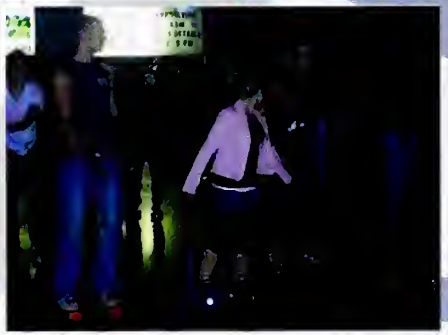

Trollerskating

Best Dressed for the evening: Samuel Heunink as Paulie Bleeker and Anna Gesch as Juno McGuff from the Movie Juno (2007)

December

Amidst the stress of finals and fall graduation, Trinity kept the spirit of Christmas alive in the last weeks of the semester. In an event open to both the campus and the community, Trinity's Christmastide heralded the holiday season for all. With performances from the college's musical ensembles and choirs, Christmas hymns and carols resounded throughout Ozinga auditorium.

The Jazz Band echoed Christmastide's holiday sentiments in its program, Jazzin' around the Christmas Tree. In a casual mid-week performance, the Jazz Band entertained students in the Grand Lobby with delightful festive tunes.

Following the holiday celebrations, Trinity closed 2009 and the fall semester with December Commencement. The ceremony was bittersweet as the Trinity community celebrated the achievement of the exiting class and bade farewell to the college's new alumni. Congratulations, Class of 2009, on a job well done!

Christmastide

Christmastide

Jazzen Around the Tree

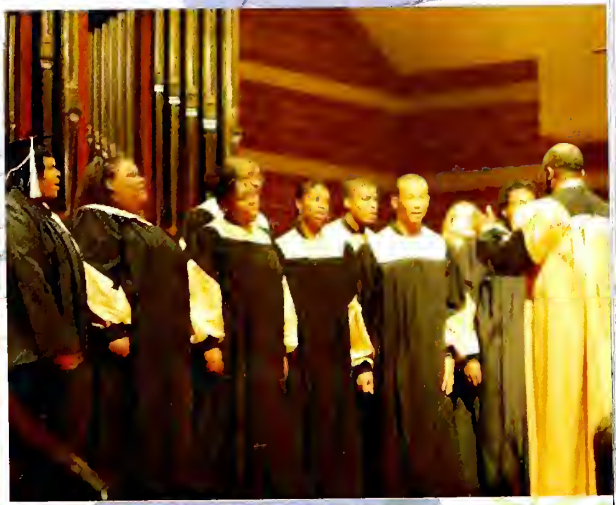

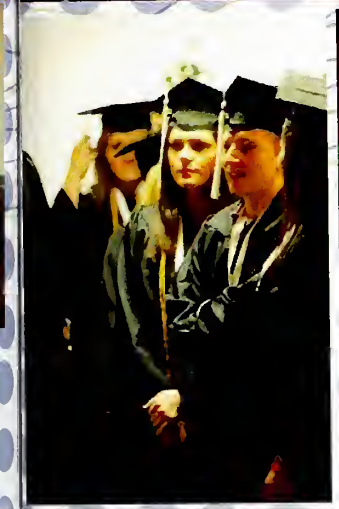

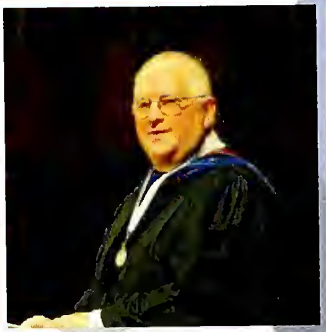

December Commencement

January

The start of a new year, the start of a new semester—January eased students back into the mundane through diversions of a social and academic nature. Game Night involved much of the student body as all of the residence halls gathered together to play board games and a large-scale version of mafia. Then, during Trinity's two-week interactive learning period, interim, students were given the option of pursuing education in unconventional ways. Choosing amongst many interesting interim courses, Trinity students experienced academia diversely through international travel interims, far-away mission trips, or unique, on-campus classes.

Game Night

board games & maphia

Guatemala Discover HIM

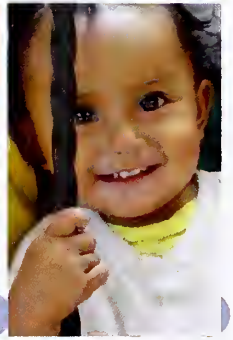

some photos by Alyssa Vander Wilt

Habitat for Humanity

Photos by Christine Boersma

The Art of Worship

Improv

Photos by Kalya Schoneveld

Europe

Exploring Ireland

Photos by Naomi Hansum and Joni Weidenaar

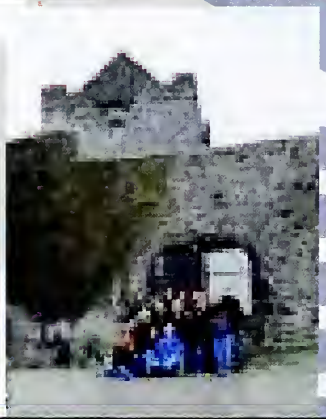

Marine Biology

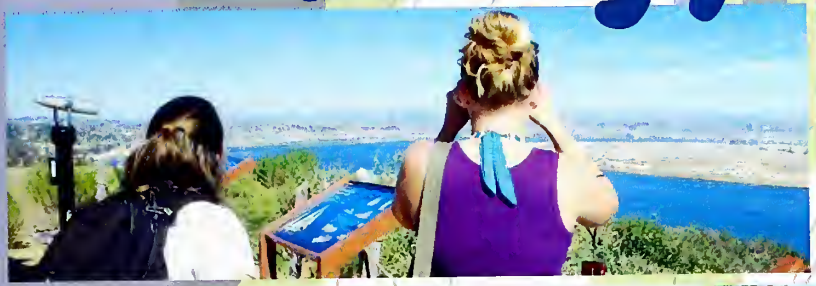

Photos by Jamie Hop

February

A month defined by variety, February's events ranged from service functions, to sports games, to social outings. In the annual Hawaiian Sock Hop, Trinity students danced the night away with the special needs students of Elim Christian School. Then, by the conclusion of the men's and women's basketball seasons, school spirit abounded as Trollnation rallied on the teams. Making the best of the cold weather, Student Activities invited the campus to a downtown ice skating trip where students spent a day on the ice, and an optional night on the town. And to commemorate Valentine's Day, the campus attended Trollway to Love, the college's hilarious version of the Newlywed Game. Finally, in the wake of the devastating earthquake that hit Haiti in January, Trinity hosted a benefit concert that featured music by a Haitian a cappella group.

Elim Sock Hop

Boys Basketball

TRINITY
21

TROLL
TROLL
TROLL

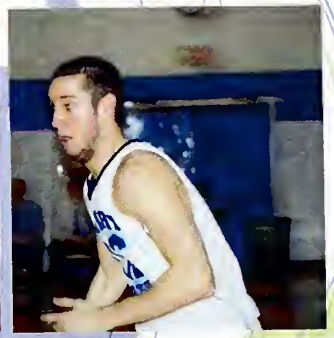

50

50

50

TRINITY
21
CHRISTIAN

Girl's Basketball

Downtown Ice Skating

Photos by Mark Smilde

Trollway To Love

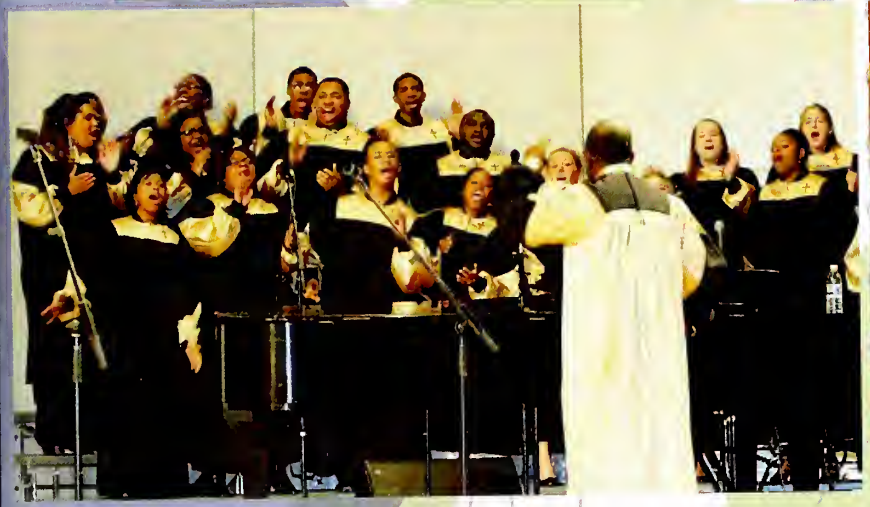

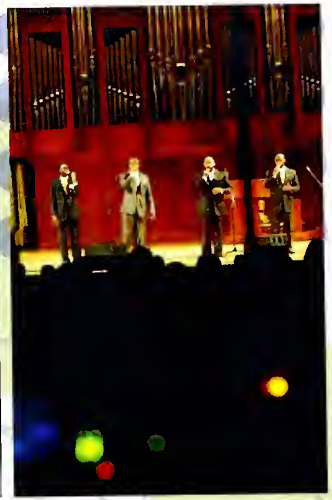

Haiti Benefit Concert

March

In March, the change of seasons meant a change in pace with the coming of Spring Break. For the Service Committee, this hiatus from classes was an opportunity to serve others. In a trip to Dungannon, Virginia, volunteers demonstrated the love of Christ by repairing homes for the less fortunate. But whether they spent the week working or relaxing, students were able to return to campus and participate in fun gatherings like the Polar Bear Slip 'n Slide and the campus All-Nighter. Additionally, the men's and women's track teams provided an entertaining break from classes as they competed in numerous meets over the weekends. And Trinity closed the month of March by hosting its annual formal. In the dressy event, students socialized with one another in style.

Dungannon, Virgina

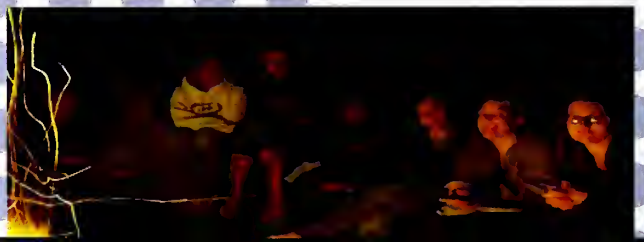

Photos by Mandy Reddish

Track

Slip n' Slide

The All-Nighter

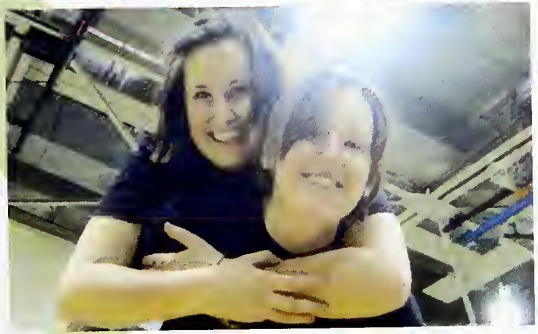

Formal

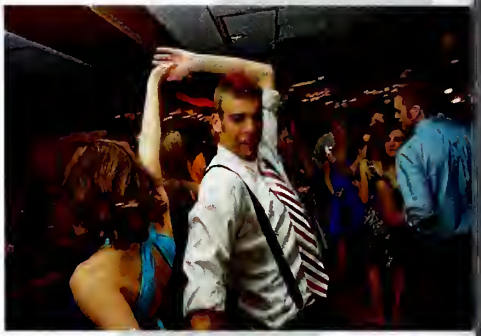

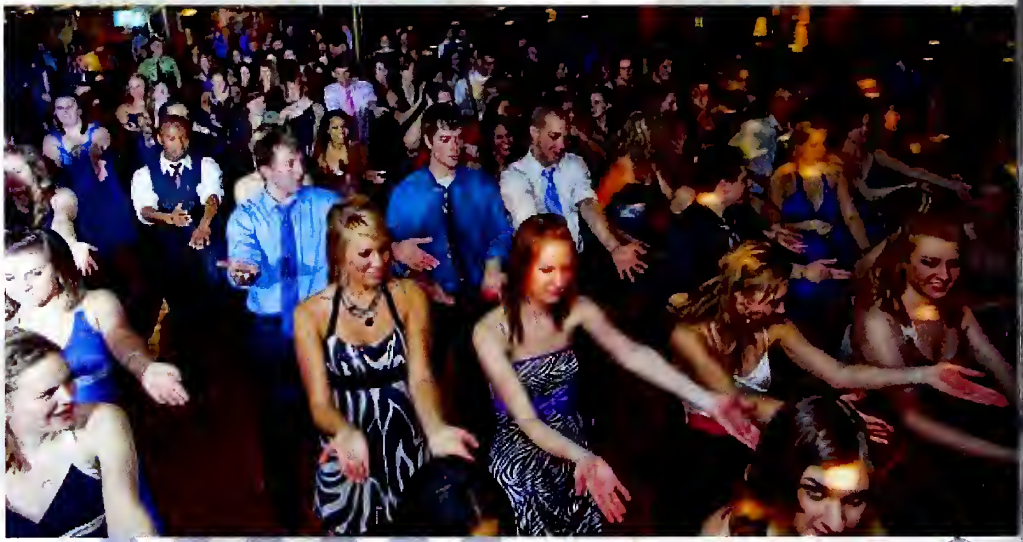

April

April had something to offer everyone as it consisted of service opportunities, competitive sports, dashing men, daring challenges, and academic festivities. In the Pass-It-On Thrift Center volunteer opportunity, students served their community by sorting through donated items. On the sports front, the baseball and softball teams entertained the campus by playing several games on Trinity's home field. Then, in a night to remember, the men on the campus comically competed for the title "Mr. Troll," which was ultimately awarded to funnyman David Hoekman.

As part of South Hall's version of Fear Factor, students from all residence halls were invited to watch and participate in a night of physical and psychological challenges. Finally, the month of April concluded with an enthusiastic, campus-wide observance of OPUS. As a fun way to recognize the academic achievements of Trinity students, OPUS featured student presentations, musical performances, improvisation acts, and a candy-enhanced awards ceremony.

Volunteering

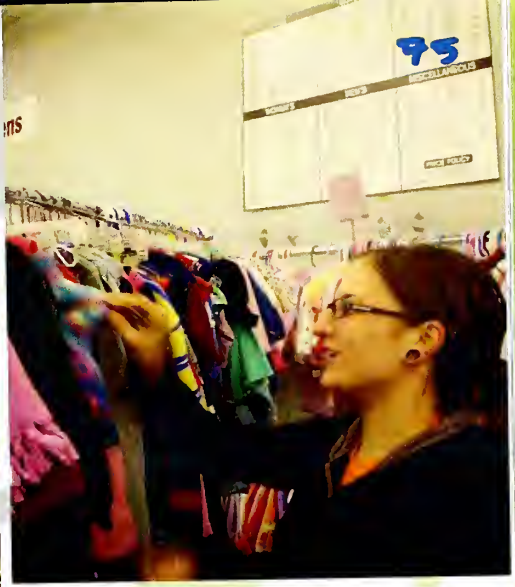

Photos by Rebekah Jongert

Girls' Softball

Photos by Kelsey Roller

Boys' Baseball

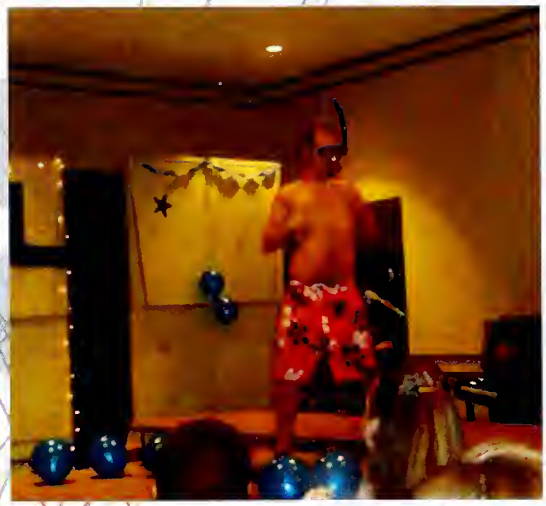

Mr. Troll

Fear Factor

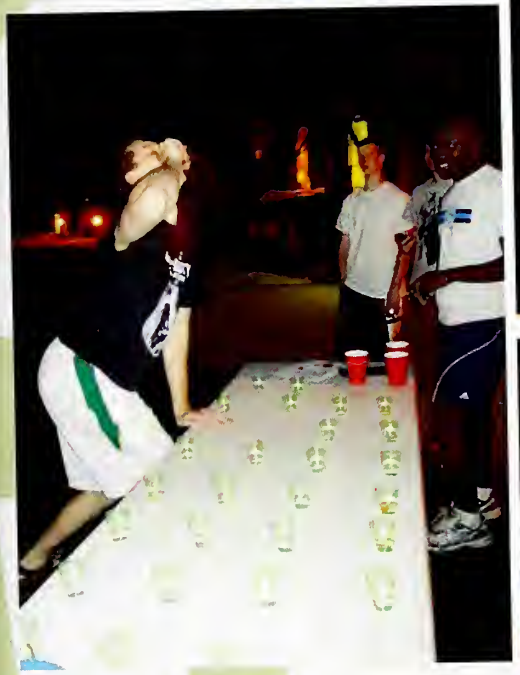

OPUS

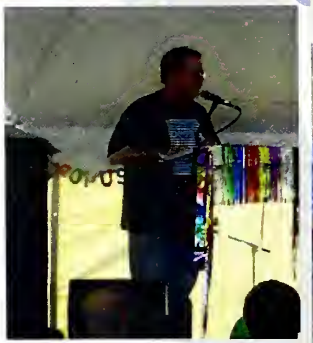

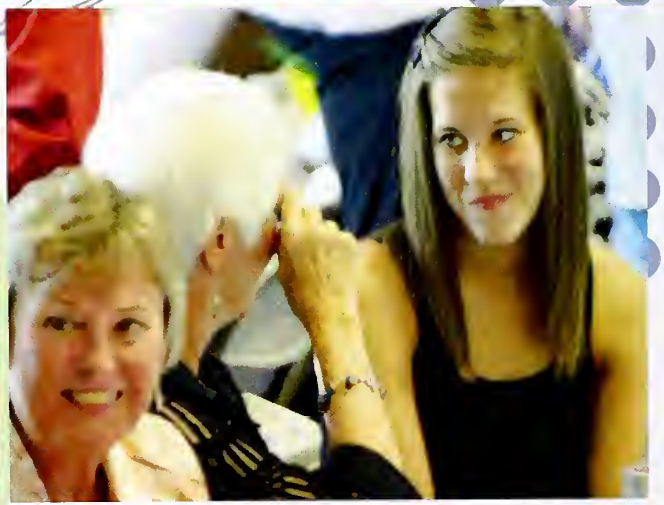

Grandparent's Day

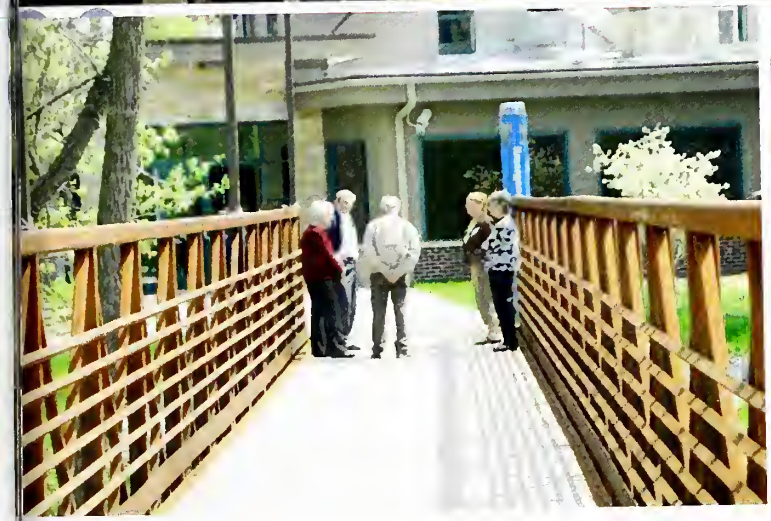

May

Although May's final exams, term papers, and room evaluations weighed heavily upon the minds of students, Trinity helped to alleviate the stress of the month by placing an emphasis on community. Endeavoring to give back to the area of Palos Heights, hundreds of Trinity students took a break from their studies by participating in Trinity's annual service project, LovePalos. In this rewarding day of work, students succeeded in being good stewards of the land and beautified their surroundings. Following this service activity, the college hosted a carnival as part of Campus Fest. Featuring snow cones, cotton candy, dyno-jumps, and competitive games, the carnival was an opportunity to fellowship with friends. After all of the chaos of the school year drew to a close, students eagerly awaited the events of Commencement. In ceremonies for traditional students and Adult Studies students, Trinity awarded diplomas to its many 2010 graduates. Although this time officially signaled the beginning of summer break for the underclassmen, the Commencement ceremony marked the beginning of a new epoch in life for Trinity's spring graduates.

Carnival

LOVE PALOS
LOVE PALOS
LOVE PALOS
LOVE PALOS
LOVE PALOS
LOVE PALOS

Love Palos

LOVE PALOS
LOVE PALOS
LOVE PALOS

LOVE PALOS
LOVE PALOS
LOVE PALOS

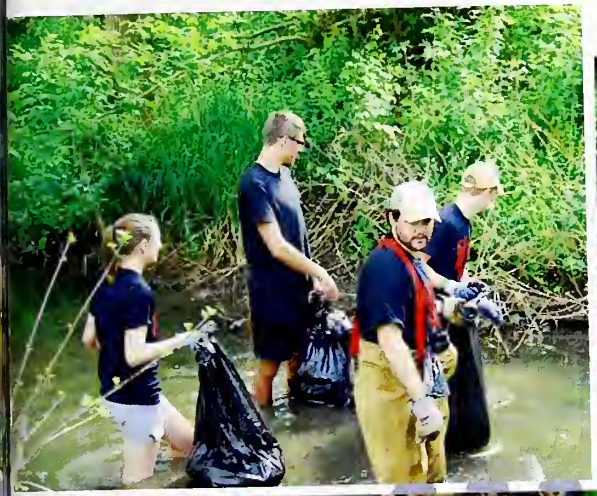

Photos by Nicole Hill

Commencement 2010

Candid Fun

HOGWARTS

A

Bradly Aardema
Vincent Adams
Ian Adema
Jillian Adema
Bolaji Adeoti
Rosanna Adkins

Eman Alkhatib
James Amthor
Anita Anderson
Jacob Anderson
Jon Anderson
Lynn Anderson
Tara Anderson

Brandilyn Asplund
Gabrielle Assink
Sarah Auskalnis
Stephanie Avila
Stephanie Azzaline
Michael Azzaline II

Taylor Bandstra
Pamela Banks
Jeremey Barginear
Collin Barnes
Danielle Barnes
Kelsey Barnett
Matthew Barre

Elizabeth Bay
Justin Beers
Corinne Beezhold
Zachery Beezhold
John Bennett
Marsha Beran
Jarad Berg

Kenyatta Bivens
Kerianne Blaauw
Carrie Blair
Nicole Blamey
Sasha Blasen
Jamie Blauw
Koyah Bleah

Trisha Airth
Kaite Alberda
Amber Alberts
Erin Albright
Nicolas Alexander
Amy Alheim

Aaron Andershak
Jacob Andringa
Cynthia Anema
Tania Anzaldi
Alexander Arkema
Elizabeth Arquilla

B

Jessica Babbit
Jillian Baker
Joseph Baker
Karen Baker
David Baker
Kristin Balkema
Gil Bryan Ballano

Kevin Barron
Darlene Bartlett
Audrey Batchik
Kyle Batkiewicz
Johnathan Baty
Kailyn Baum

Paige Bergeland
Amanda Beville
Andrew Bielenda
Ashley Biesboer
Robert Birkett
Michael Birkner

Mario Bledsoe
Susan Blocker
Andrew Blok
Cassie Blount
Bonnie Boer
Andrew Boersma

istine Boersma
nnifer Boetsma
aura Bohannan
Julia Bolkema
atelyn Bolkema
Kylie Bond

Rita Boostma
Holly Borgman
Johnathan Borr
Benjamin Borst
Christopher Bosch
Autumn Boss
Kaylyn Bossert

stopher Boswell
Brian Boucek
rmen Bousema
anne Bouwman
Mazwell Boven
xandria Bowers

Harold Boyd
Lucinda Boyd
Erin Boyle
Catherine Bozarth
Daniel Bracken
Leah Branderhorst
Kelly Brandon

Monica Brands
Jenna Brandsen
Ryan Brandsen
Cristi Brandt
usan Bratincevic
Lisa Brearley

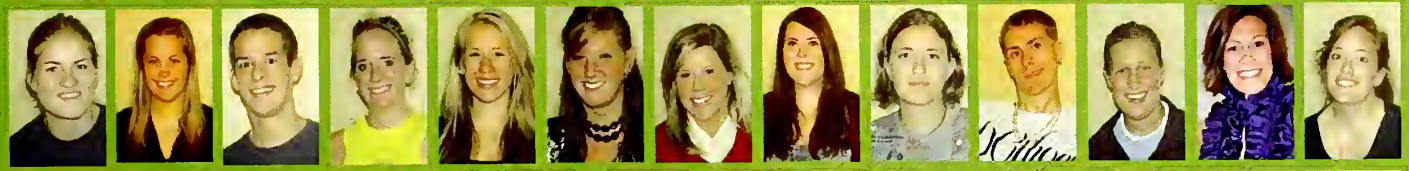

Catherine Brennan
Elizabeth Brice
Kayla Brickson
Michael Briedis
Jennifer Brink
Kayla Brink
Sophia Briseno

Brooke Brouwer
Candace Brown
Corinna Brown
Jacob Browning
Kaitlyn Bruinius
ictoria Bruinsma

William Bruinsma
Chelsey Brunt
Kendall Bruton
Lauren Buehler
Emily Buikema
Katie Buikema
Ashley Bultema

Lauren Bultema
Sarah Bultema
Dawn Bulthuis
Matthew Buren
Lauren Burns
Erin Busscher

Jodi Busscher
Christian Busta
Emily Buter
David Byma
c
Allison Cable
Ligia Calini
Jose Campos

Keith Canfield
Bridget Carey
Amanda Carr
Christine Carter
Dan Carter
Megan Casasanto

Nora Casasanto
Amiee Casemier
Matthew Casemier
Priscilla Castillo
Kristin Cavins
Brian Cerney
Kamilah Chandler

Maria Chaverri
Joshua Cherry
Michelle Chlebek
Yoon Kyoung Choi
Daniel Chong
Abby Christensen

Courtney Christia
Sharon Chun
Tha Chung
Gina Ciametti
Brian Clark
Thomas Clason
Melissa Clayborne

Keenan Cleary
Nicole Coates
Patrick Cobb
Kayla Cockerill
Justin Coconato
Laura Cole

Jessica Colvin
Carlin Comerousk
Claire Comerousk
Errika Comerousk
Krystal Connolly
Sara Connolly
Taylor Conrad

Paige Convis
Tamra Cook
Jacob Copeland
Joshua Copeland
Amy Cortese
Ashura Cottrell

Michael Cramer
Michael Cramer
Rebecca Crawley
Shana Creighton
Jade Crenshaw
Barbara Crouch
Becky Cummings

Gloria Curtis
D
Brady Davidson
Mariah Davis
Sarah Dearth
Joshua DeBoer
Kendra DeBoer

Rachel DeBoer
Stephanie DeBoer
Kaela DeBruin
Scott Deckinga
Tiffany Deckinga
Allison DeGroot
Marissa deHaan

Michelle DeHaan
Joanna DeJong
Stephanie DeJong
Tyler DeJong
Steven Dell
Anneke Delport

Linsey DeMaster
Vincent Deng
Danielle DeRoos
Jennifer DeRuiter
Meghan Desmond
Monica DeSoto
Elizabeth Deur

Ashley Devalk
Becca DeVries
Danielle DeVries
Kourtney DeVries
Melinda DeVries
Jenna DeWit

Jennifer DeYoung
Jessica DeYoung
Lynne DeYoung
Albert Dickerson
Candace Diamond
Kristin DiLeonarde

Lisa Dixon
hel Dlugopolski
Charles Dobeck
my Dockendorf
imberly Doeseckle
Paola Dolores

Jessica Duff
Jeremy Dykstra
Joanna Dykstra
vette Dziedzina
E
idget Earnshaw
Teresa Ebbers

Michelle Evans
Amanda Evers
Michael Evers
Ruth Eygenraam
F
Katie Faber
Kristen Faber

Anthony Fiorenzi
Lauren Fisher
Gary Flaig
Annalise Flier
Joshua Flikkema
Alex Folami

Michelle Fugger
Kaleb Furmanek
G
Erinna Gabrielse
Garrin Gaddini
Joseph Galan
Michelle Galan

Stefanie Geer
Jason Genzink
Sara Genzink
James Germain
Anna Gesch
Karl Gesch

Robert Dominguez
Brian Doorn
Megan Doorn
Jordanna Dotson
Mitchell Doxey
Allison Doyle
Kevin Drenth

Teresa Ebbers
Kathleen Eckert
Velicia Edwards
Seraj Elagha
Layal Elshafei
Joshua Ericson
Franchesca Etheridge

Jamie Fansler
Christianne Fassett
Crystal Fernandez
Anthony Ferrazzi
Mikhail Ferreria
Nicole Ferreria
Elizabeth Fiala

Ashley Folami
Kaitlyn Fondrk
Sarah Force
Justin Fraker
Jessica Franco
Amy Franklin
Patrick Fredericison

Leticia Garcia
Nicole Garcia
Justine Garner
Kelsey Garrison
Lauren Gattuso
Amanda Geels
Kyle Geenen

William Gesch
Jenna Gesiakowski
Jason Giddings
Nicholas Gierman
Luis Gil-Sandoval
Emily Gilcrest
Samantha Gilles

Sarah Gindville
helsey Glashower
Sara Gleason
Julie Gloudeman
Lashauda Glover
Kayla Godinez

Ashley Groen
Chad Groen
Elle Groen
John Groenenboom
Paul Groenewold
Othniel Gross

Maria Gutierrez
Daryl Guy

H

Keith Haan
Kevin Hahn
Katie Hall
Kaitlin Halleran

Leah Harris
Greg Hartnett
Kaitlin Heaney
Melinda Hegeman
David Heinrich
Candice Heitman

Heather Hewitt
Kimberly Hickey
Amanda Hill
Jennifer Hill
Nathan Hill
Nicole Hill

Sarah Hoeksema
Andrew Hoekstra
Joel Hoekstra
Brian Hofman
Leah Hollingsworth
Elizabeth Holman

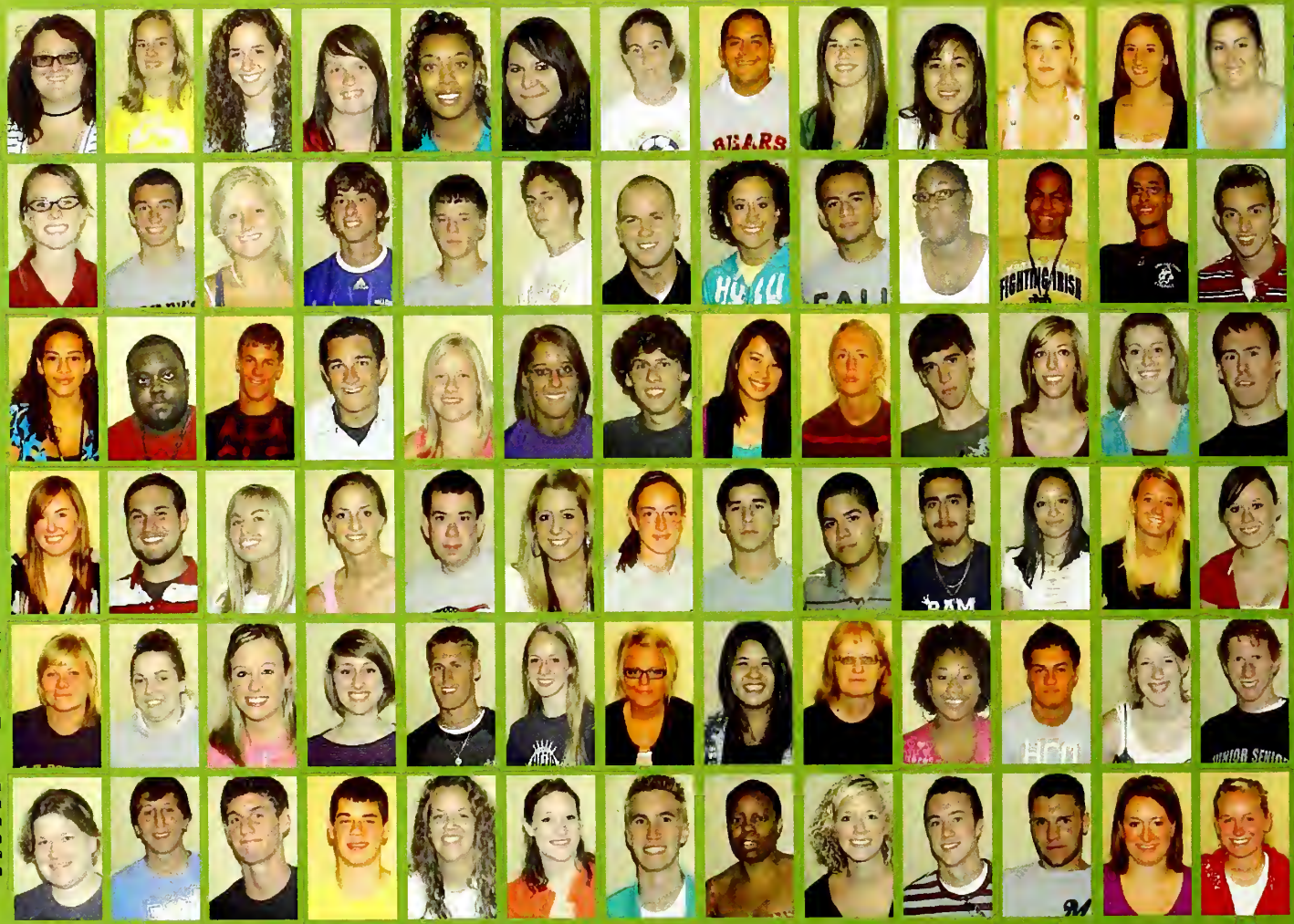

Rebecca Gold
Joseph Gomez
Hannah Gonzales
Geline Vinne Goy
Urszula Grela
Jaclyn Grendzink
Alysa Grimsic

Danie Grunauer
Karley Gruppen
Rogelio Guerrero
Thembi Gunn
Joseph Gura
Zachary Gura
Joshua Guth

P. Caleb Hamstra
Vivienne Handum
Lauren Haney
Derek Hansum
Naomi Hansum
Katherine Harrington
Derek Harris

Amanda Henders
Eric Henley
Joshua Hernande
Rene Hernandez
Yesenia Hernand
Kristina Herr
Sarah Herrera

Britney Hilleshiem
Uyen Hoang
Deborah Hochgesang
Ashley Hodges
Christopher Hoehmann
Ashley Hoekman
David Hoekman

Kevin Holtrop
Monica Holtzclaw
Lindsey Holwerda
Thomas Hood
Adam Hoornaert
Jamie Hop
Jolynn Hop

ronica Hopman
ndrea Horbrook
manda Horinga
athleen Hossink
Katrina Houseward
April Houtsma

Regina Hrad
Frank Hrdy
Samuel Huenink
Tyler Huenink
Brandon Huisenga
Brett Huisman
Brian Huitsing

ittany Huizenga
Erika Huizenga
Caleb Huizinga
Jonathan Huizinga
Andrew Humme
Emily Hunter
Clifton Hurt

I

Megan Ipema
Johnny Itticheria
Galina Ivanova
Christine Iwema
Jacquelyn Iwema
Henry Iwema III

Amani Iyakaremye

J

Micah Jackson
Pamela Jackson
Quiana Jackson
Lauren Jacobs
Jessica Jager

Natasha Jain
Justin James
Brittney Jansma
Eric Jaraczewski
Mark Jasperse
Paul Jasperse
Esmeralda Jasso

Courtney Jeltema
Kristi Jendrzejak
Eric Jensema
Kara Jeronimus
Debra Johnson
Chester Jones

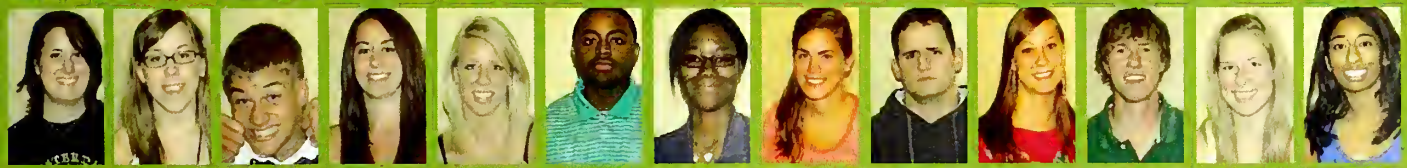

Dominique Jones
Jessica Jones
Michael Jones
Rebekah Jongert
Daniel Jongetjes
Elizabeth Jongetjes
Jicky Joseph

Jordan Jurak

K

Olive Kahura
Tom Kakos
Craig Kallemeyn
Eric Kallemeyn
Tyler Kallemeyn

Jessica Kamp
Kelly Kamp
Kyle Kamp
Matthew Kamp
William Kamp III
Krystal Karceski
Laura Karr

Courtney Kats
Janelle Katsma
Chelsea Keane
Peter Keep
Jacquelin Kehr
Kevin Kenealy

Ashley Kennedy
Bethany Kerr
Ryan Kiesel
Lawrence Kihumba
Jay Kim
Jamie King
Renee Kinnison

Rebecca Kischkel
Tarynn Klein
Arthur Kline
Jennifer Knight
Kaitlyn Knudtson
Julia Knust

Lindsay Koedyker
Leanne Koetje
Joseph Koltz
Stacey Koning
Chelsea Konyndyk
Karyn Koopmans
Kristine Koopman

Megan Kostal
Laura Koszulinski
Jennifer Kramer
Neil Krooswyk
Tessa Krueger
Erin Krygsheld
Steven Krygsheld

Chol Kuek
Ashley Kuiper
Bryan Kunz
Ryan Kwaak
Melissa Kwafo

Leah Laky

Maureen Lambert
Trevor Lambooy
Kelsey Lamer
Stephanie Laning
Samuel Lankah
Caitlyn LaReau

Alberto LaRosa
Sarah Lau
Melanie Lawrence
Jessica Layman
Teryn Leaper
Alessandra Ledbetter
Alyssa Lee

Heather Lee
L. Brittany Lee
Lakeisha Lee
Taylor Lee
Collette LeMahieu
Ashley Leonhardt

George Lepore
Karrie Lepper
Carly Lerner
Joseph Lerner
Dawn Lesniewicz
Sara Leth
Nicholas Lewis

Erica Linares
John Lindemulder
Lisa Lindemulder
Kelly Liston
Erin Long
Elizabeth Lopez

Tina Lopez
Dana Losacco
Bethany Lotterma
Jamie Lowther
Nicole Lozano
Daniel Ludwig
Jacqueline Lujano

Richard Lundskow
Danae Lyzenga

M

Chad Maatman
Lucas Maatman
Andrea Macejkovic
Elvis Madison

Ashley Madonia
Kinny Madori
Samuel Mahtani
George Maina
Carla Malabanan
Donald Malic
Kristen Mancini

adison Manden
Samantha Mang
Molly Marcus
Anna Marquez
Ian Marquis
ominique Martinelli

Esteban Martinez
Steven Martinez
Venessa Martinez
Dana Masselink
Amanda Matthew
Katie Matthuis
Kelsey Mattson

Denise Mayer
Nikkea Maze
an McCammack
Giselle McComb
Cara McCoy
Jaclyn McDole

Breanne McInnis
Kelly McKinney
Terri McNamara
Molly McNicholas
Lindsay McWalter
Emilia Medema
Caitlin Meiner

aribel Melendez
Edmond Mensah
Michael Merlino
Gregory Meyer
Carli Meyers
Lauryn Meyers

Amber Michie
Ashley Miedema
Ben Miller
Emily Miller
Margaret Miller
William Miller
Marisol Miron

sten Miserendino
Hunter Mitchell
Jason Mitchell
Lisa Mock
hamed Mohamed
Karlie Monsma

Osvaldo Montelongo
Hyo Jin Moon
Brittani Moore
Joshua Moore
Holli Moote
Yolanda Morgan
Benjamin Mosley

Monica Mott
Sarah Mudde
Audrey Mueller
thia Muhammad
Ryan Mulcahy
Alyssa Mulder

Caleb Mulder
Jonathon Mulder
Carrie Murnane
Breda Murphy
Kimberly Murphy
Heather Murray
Kimberly Murray

seph Musolino Jr
N
atthew Nagelkirk
Anthony Narducci
Matthew Navas
Shane Navratil
neMarie Nawrocki

Nadine Nayan
Emily Nee
Rebecca Neil
Johnathan Nekic
Andrea Nelson
Kelsey Nelson
Lauren Nelson

Jillian Newstat
Tuan Nguyen
Tornu Ngwayah
Thereasa Nickless
Syerra Niday
Valarie Niewnhuis
Amy Nonhoff

Audrey Noonan
Vanessa Noonan
Josh Nonner
Rebecca Norgard
Corey Norris
James Novak

Erin Nykamp

Tegan OConnor
Krystle ODonnell
Kevin ODonovan
Keli Ooms
Sara Ooms

Sandra Orosz
Timothy Ozinga

Kristin Paarlberg
Todd Paben
Yani Marie Pagatpatan
Luke Pajowski
Jarret Palmisano

Christine Pappas
Jamie Parise
Quinton Parker
Caleb Parks
Michael Parton
Christopher Passafiume

Kristina Patrick
Leatra Payne
Heidi Pedersen
Joshua Pegman
Steven Pellack
Joshua Penley
Victoria Penley

Jennifer Penrod
Adam Perez
Ana Perez
Amanda Perillo
Melissa Perkins
Anthony Perri Jr

Melissa Peterson
Hannah Petroelje
Leah Pizza
Julie Plate
Joshua Pollema
Erika Poortinga
Shawna Poppert

Renae Postema
Jeffrey Preyss
Stefanie Prince
Katherine Propati

Stephen Radostits
Courtney Randle

Deonna Randle-El
Julie Rauwerdink
Noah Reardanz
Amanda Reddish
Kathryn Rediger

Megan Regalado
Sabrina Reginetz
Trisha Rehfeldt
Jenna Reidenga
Carlos Reyes

Zachary Ribbens
Brandie Richardso
Molly Ricker
Krystal Riddle
Alisha Riepma
Jacquelyn Risher
Angela Robateau

Eric Robbert
Erin Roberton
John Roberts
oshua Robieson

Robert Rodart

ustin Romanoff
Brenda Romo
Jeffrey Roon
Laura Roose
hael Rosendale
Darlene Ross

Jennifer Ruiz
isten Rusthoven
s

Amal Salhi
queline Sanchez
icardo Sanchez
auren Sandberg

Hannah Schaap
Trevor Schaap
zabeth Schoewe
Jordan Scholten
ayla Schoneveld
Chelsea Schuen

Michael Senatore
Sara Shahzad
Jillian Sheehan
Suzanne Siano
Kristine Sicat
ndrew Siersema

Joseph Slawinski
Amber Slenk
Matthew Smigaj
Mark Smilde
Amanda Smith
Bethany Smith

Danielle Roden
Guadalupe Rodriguez
Melisa Rodriguez
Jenna Roller
Kelsey Roller
Shaefer Roloff
Spencer Roloff

Kara Roti
Kristin Roti
Jordan Rotman
Annette Rounsaville
Samantha Rowe
Courtney Rozeveld
Hannah Ruckman

Chase Sanders
Josue Sandoval
Priscilla Sandoval
Noelia Saucedo
Nola Sawyer
Holly Scanlan
Meagan Scartozzi

Amanda Schuler
Elise Schulting
David Schurman
Chaz Schutt
Daniel Schutt
Graeme Scott
Joshua Sellers

Steven Simkins
Justin Simmons
Laura Simpson
Joshua Sinnema
Eric Slager
Lindsay Slager
William Slager IV

Erica Smith
Gina Smith
Keishera Smith
Shannon Smith
Tatyana Smith
Joshua Smyth
Hannah Snow

Joanna Sokoloski
Angelica Solis
Ann Solomon
Harriet Sono
duardo SotoRenteria
Sonya Spasojevic

Michael Speelman
Hanah Sprague
Michael Squires
Samuel Staal
Baillie Stahl
Jeanette Stallings
Amanda StaMaria

amantha Stavoala
Jenna Stech
Brent Steinke
Katie Stephens
Bryan Stevens
Kristina Stevens

Aaron Stewart
Kelly Stewart
Jami Stinson
Jason Stiot
Allison Stoub
Emily Stoub
Jonathan Stovall

Nicole Stuczynski
Emily Stursma
Abigael Suarez
Amelia Suarez
Gianna Sunta
Luke Surdel

Steven Suwyn
Michelle Svendsen
Paige Swan
Shantille Swanaga
Eric Swanson
Daniell Swenson
Deborah Swets

Tegan Swift
Daniel Szalko
T
Sarah Tadla
David Tadla Jr
Autumn Taeuber
Kara Talen

Kristen Tamminga
Judee Tan
Elizabeth Tate
Alyssa Tebben
Ella Tempelman
Ishael Jedidah Tender
Shaun TenHaken

ephanie TenHaken
Jennifer TenKate
Erik Terpstra
Joel Thanju
Daniel Thayer
Kayla Thomas

Kristin Thomas
Christina Thompsc
Pyol Thomposon
Sarah Thompson
Sonia Tijerina
David Tilley
Richard Tilquist

Mark Timmerman
arrie Timmermans
Gloria Toscano
Jennifer Tosch
James Toures
Lisa Trepton

Brittany Trlak
Eric Tucker
Sylvia Turner
Timothy Turner
U
Nicole Urbaniak
V
Steffany Valdes

chael VanBaren
lannah VanBeek
Lori VanBeveren
Jarie VanBockel
Amber Van Dam
nneke Van Dam
Lindsey Terrill

John VandeHaar
Rachel VandeKamp
Kelly VandenBerg
Katherine VanderArk
Joy VanDerBilt
Nicolette Vanderhyden
MIchael VanderLaan

ssa Vanderleest
nber VanderLey
ny VanderMolen
nnifer VanderMolen
/la VanderMolen
ae VanderMolen

Kendra VanderSluis
Jennifer VanderVeen
Cori VanderVelde
Julie VanderWey
Allisa VanderWilt
Rebecca VanderWilt
Jon VanderWoude

ethan VanderWoude
Scott Vanderzee
Emily VanDrunen
uren VanDrunen
Ryker VanDrunen
Jenna VanDyk
David VanDyke

Karley Vandyke
Micah VanDyken
Kyle VanEerden
Jenae Van Engen
Paul Vang
Brandon VanGronigen

omas VanGroningen
Amy VanHal
Emily Vanhoff
James VanHowe
Amanda VanKampen
esse VanMaanen
ndrew VanSoelen

Kimberly VanSpronsen
MichahVantHoff
Seth VantHoff
Andrew VantLand
Tyler VanZee
Shakyia Vassar

Cierra Vaughn
Manuel Vega
istina Velderman
homas Venhuizen
William Venhuizen
Lauren Verdon
elle Vergeldedios

Zachary VerHaar
Bethany Verhage
Rebecca Verhage
Kimberly Verhagen
Scott Vermeer
Kristen Versen

Alex VerStraate
Marshall VerVelde
Ross VerWys
Ashley Veurink
Camille Villegas
Zachary Vis
Jill Visker

Daniel Visser
Megan Visser
Brendan Vize
Kristin Vliem
Fiadanantsoa Vonjimalala
Allison Voss

Brian Voss
Melissa Voss
Melissa Voss
Michelle Voss
Michelle Voss
Christina Vrba

Samuel Vroom

W

Brittany Wade
Megan Walker
Mark Waller
Alexander Walsh
Kristen Ward
Austin Warner

ominique Warner
Jordan Warntjes
Joshua Warren
Marc Waterlander
oshua Weatherspoon
Holly Webster

Natalia Wegrzynia
Luke Wehr
Joni Weidenaar
Jennifer Weis
Samantha Weisfus
Troy Weiss
Douglas Wernet

Sarah West
Jeremy Wetter
Ashley Wheeler
Dominique White
Allison Wier
Ashley Wierema

Douglas Wierenga
Candace Wieringa
Danielle Wiers
Taryn Wilkens
Amber Williams
Crystal Williams
Elvert Williams

Grace Williams
Amanda Wilson
Julie Wiltjer
Laurie Wiltjer
Sarah Wishnew
essica Wisniewski

Jacqueline Witte
Ashley Witvoet
Alexandra Wyder
Julianne Woodroof
Velvet Woods
Alexandra Wyder
Joseph Wydra

X/Y

Bee Yang
Brittany Yonker
Alyse Young
Jenna Young
hristpher YoungEagle

Z

Raymond Zaagma
Bethany Zapta
Alexi Zeldenrust
Tara Zichterman
Maria Zubek
Jessica Zubrzycki
Kelly Zuiderveen
Cassie Zwier

Jeffrey Zwier
Corie Zylstra
Lauren Zylstra

Transfer Students

Mark Aardema
David Armbrecht
Luke Aulwurm
Lucky Bell
Lisa Bonilla
Karen Bonner

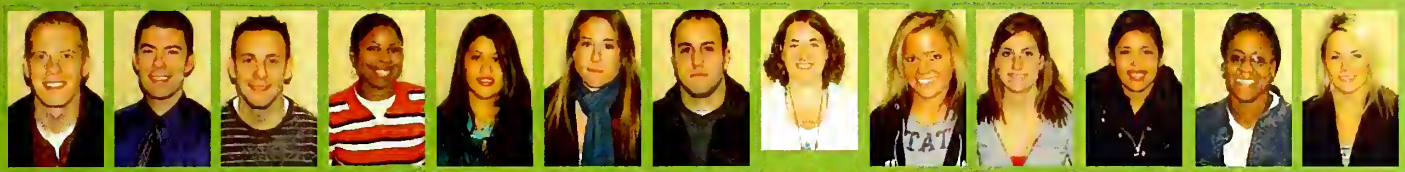

Jonathan Brown
Victoria Bruinsma
Tara Carmody
Samantha Cechowiski
Dulce Cira
Cynthia Coffey
Kelly Coleman

Dave Conrath
Joshua Derungs
Brittany Doyle
Kyle Dunn
smin Fernandez
Kelly Golczak

Maria Hagen
Shane Hamberlin
David Hamstra
Bridgett Harris
William Heaney
Kristin Ipema
Haya Ismail

Amy Johnstone
Mary Jones
Jett Jousma
Joel Kamp
drew Kawczynski
Jordan Kramer
Samantha Kulpa

Christina Lovato
Courtney Larson
Katarzyna Ledworuch
Meghan Lyons
Kelly Maloney
Nicole Martin

Katerina Meletis
Holly Middleton
Amanda Misner
Clair Murphy
Linda ODuro
ndiat Ogunsanya

Kelly Poorenga
Eric Pritchard
Melad Qodsi
Keilani Radcliffe
Crystal Robinson
Drake Robinson
Sherece Robinson

Julie Rolston
Joshua Starkey
Nicholas Swies
Cara Tacoma
Bret Thomas
Susan Toth

JustineAster Turingan
Evan Wolford

Not Pictured

A
Gina Aalders
Kimberly Aardema
Samer Abdallah
Sheila Adams
Sandra Aggen
Irene Alarcon
Alfred Allen
Arturo Almazan
Kurt Andrews
Karen Arana
Lisa Armbrecht
Cecilia Arredondo
Carmine Atteo
Melika Audain
Hayfae Awadallah
Luljeta Azizi
not pictured:

B
Mary Bain
Andrew Baird
Jeanine Bakker
Jacquelyn Ball
Vincent Ball
Heather Banasiak
Jesus Barriga
Jennifer Basso
Maria Batchelor
Steven Bauer
Elizabeth Bay
Julie Beenes
Dana Benda
Robert Bendorf
Melissa Benton
Evan Bercot
Monica Bernat
Eric Berngen
Kimberly Bieniek
Benjamin Bittner
Cory Blanchette
Alisha Blaylock
Carrie Block
Kathleen Blount
Michelle Bochenek
Carol Bosma
Jennifer Boswell
Maria Bovino
Jesse Bowler
Timothy Boyd
Dena Boznos
Kathleen Brennan
Judith Brenzing
Kyle Brooks
Russell Brohl
Katrina Brown
Ronald Brown
Latasha Buchanan
Daniel Buckman
Edwin Bucz
Julie Budlove
Therese Buettner
Linda Bumba
Matthew Burke
Jennifer Burnham
Kevin Butler
Joanne Bynum

C
Lia Calloway
Brad Campbell
Charmaine Campbell
Heather Campbell
Joan Campbell
Jennifer Canan
Shawna Cantway
Kim Capretz
Jeffrey Carpenter
Stacey Carpenter-
Jeanine Cardot
Mary Carroll
Melissa Cassidy
Myrna Cavazos
Mark Cepon
Jason Chellberg
Michael Cholipski
Dulce Cira
Anna Cius
Brian Clancy
Jacqueline Clarke-Sigel
Kerri Cochran
Cynthia Coffey
Kelly Coleman
Michael Coleman
Megan Collins
Evelyn Colon
Linda Conley
Brian Conroy
Alicia Cook
Jayne Corcoran
Patrick Crall
Christine Cramer
Miranda Cortez
Patrick Crall
Christine Cramer
Kelly Crean
Michael Creevy
Julie Crinion
Patricia Cronin
Theresa Cummings
John Crosley-Corcoran
Brendan Cunningham
Rodney Curran
Brendan Curtin
Michael Cuzzo
Jason Czajka
Becky Czerwinski

D
Elise Dalton
James Dauer
William Davies
Mary DeBerry
Kristi DeJager
Blanca Delgado
Kristy Delgado
Hoa Dinh
Brittany Dixon
Danielle Doctor
David Dominguez
Christopher Donohoe
Marie Doty
Daniel Duggan
Randal Dunbar
Cecelia Dygdon
Beckylee Dykiel
Elizabeth Dykstra

E
Ruth Edson
James Elliott
Pamela Elliott
Rola Elsheikh

F
Jenifer Fazy
Jeffrey Ferdinand
Gail Ferraris
Janice Ferrie
Heather Fitzsimmons
Karen Fonfara
Daniel Frehe
Stephen Friel
Jeanne Fudacz
Annette Fulson

G
Jessica Galvez
Coraly Garay-Salgado
Jacqueline Garibaldi
Michael Garrett
Patricia Garrey
Karissa Gasca
Elizabeth Gavin
Matthew Geary
Kimberly Gentry
Gregory Gerritsen
Crystal Gladney
Audeen Gloede
Lindsey Goldschmidt
Christina Gomez
Amalia Gonzalez
Manuela Gonzalez
Heidi Gordon
Jeffrey Governale
Thomas Grady
Benjamin Graham
Audra Gray
Eric Gray
Lisa Gray
James Green
Jeff Gremley
Raylene Grossi
Jennifer Grove
Alyssa Guerrin
Jacqueline Gustafson
Della Gutierrez
Jeannie Gyftakos

H
Robert Hacek
Erika Halman
Daniel Halpin
Timothy Hanenburg
Marie Hannon
Katherine Hansen
Nicole Harbauer
Debra Harney
Cynthia Harris
Dianna Havrilla
Christopher Hayden
Jennifer Heiken
Jeffrey Heimer
Lisa Helwig-Bova
Jacob Henderson
Shannon Hester
Patrick Hillebrand
Krystal Hipps
Arlene Hoff
James Holmes
Gerard Huguelet

I
Jasmine Irwin
Lyla Ismael
Krystal Ivy

J
Kimberly Jachim
Ghina Jammal
Betsy Jannush
Christine Janssen
Amy Jaronski
Damien Jeanes
Mark Jensen
Sam John
Lorraine Jones
Theresa Jones
Regina Joy
Mary Justin

K
Lindsey Kaemerer
Joyce Kalsch
Kathy Kane
Naomi Kankowske
David Kasper
Sarah Kattalia
Arshia Kausar
Lynn Kavanagh
Deborah Keller
Candice Kelley-Granville
Thomas Kelly
Nevean Khatib
Christine Kiessling
Dawn Kinzer
Jeffrey Klein
Terri Klementzos
Richard Klimson
Karen Koepel
Kathleen Konstan
Remah Kort
Michelle Koss
Danielle Krawisz
Brian Kristin
Michael Krol
Barbara Krupa
Ashley Krygsheld
Kristy Krywanio
Kimberly Kull
Johanna Kumke

L
Mary LaFleur
Sherica Laird
Terri Lambert
Tierza Lammel
Susan Lane
Hans Larson
Lisa Larson
Dan Leddy
Aaron Lee
Rebecca LeFevers
Christopher LeRoy
Mike Leverence
Oswald Lewis
Laura Lindsey
Gerald Linich
David Little
Marlena Little
Carola Llanes
Raymond Lorenz
Robin Long
Ricardo Lopez
Adrian Lovera
Vince Lucca
Neil Lucchetti
William Lundy
Stephanie Luther
Theresa Lynch
Brent Lythberg

M
Kristy Magaw
Kimberly Malloy
Douglas Mandru
Jason March
Ryan Martin
Timothy Martin
Michael Mason
Craig Mattson
Courtney Matulis
Paula Mayen
Antoinette Mazurek
Elizabeth McCarney
Kevin McCloud
Jeweline McCullum
William McGehee
Margaret McGloon
Claire McGraw
Nicole McIntire
Jennifer McLeod
Rebecca McMillan
Douglas McNally
Denis McNamara
Robert Meadors
Teresa Medina
Michelle Melendez
Dolores Merriweather
Kathy Meyers
Magaly Michel
Andrea Miglieri
Robin Millner
Renee Mills
Laura Miski
Nicole Mitchell
Carrie Mockovak
Janna Monroe
Mary Moran
Andrew Morgan
Richard Mortensen
Leona Mosley
Michelle Myers

N
Nader Najjar
Michelle Nauman
Sarah Navadomskis
Eireann Neiheisel
Megan Nesci
Konnie Nguyen
Maria Nieto
Kasey Nilles
John Norman
Kristopher Norton
Charles Norvil
Barbara Novak
Kathryn Nugent
Cristina Nunez
Bethany Nunley
Valerie Nunn

O
Katherine OConnor
Kristina OConnor
Lori Ann OHagan
Sara OLone
Jacqueline Olson
Scott Olson
Robin ONeill

Thomas OShea
Yolanda Outlaw

P
Colleen Palermo
Kathy Panek
Annette Parzygnat
Jill Paukstis
Susan Pavletic
Byron Perry
Christopher Pfeifer
Gwendolyn Phillips
Paul Phillips
David Pierce
Hilary Pietrucha
Chad Pilcher
Valerie Polk
Matthew Poole
Sharon Porte
Theresa Poulsen
Cynthia Prepura

Q
Julia Quast
Corina Quiroga

R
Franklin Ramirez
Sarina Ranftl
Victoria Ranftl
Vanessa Raymundo
Crystal Reda
Michael Redlich
Robert Reece
Diane Reif
Daniel Reynolds
Jennifer Richardson
Laura Ridgley
Tiffany Robinson
Maureen Rodak
Jessica Rodeghero
Catherine Rodriguez
Erin Rodriguez
Gabriela Rodriguez
Rebeca Rodriguez
Monica Rojas
Christina Romero
Andrea Roney
Melissa Rose
Catherine Ross-Cook
Rocio Ruiz
Garrett Ruppel
Lisa Rybak

S
Jonathan Sallee
Anel Sanchez
Brian Saunoris
Sue Sawyer
Nicole Schelinski
John Schenck
Scott Schlismann
Amy Schlueter
Terri Schmidt
Kenneth Scholma
Lisa Schroeder
Michael Schuetz
Melissa Seminara
Mark Sevedge
Thomas Shannon
Gina Simpson
Salvatore Siriano
Meggan Slager
Brian Smith
Dustin Smith
Gregory Smith
Michael Smith
Lorna Sobilo
Kifah Soheil
Allison Sowa
Kristel Sowa
Laura Spizzirri
Malorie Steuben
Marianne Stevens
Barbara Sullivan-Thurlby
Kathryn Surwillo
Amy Suslowicz
Steven Swanson
Angela Sweis

T
LisaTrankus
Laura Terborg
Lindsey Terrill
Austin Thompson
Michael Thompson
Thomas Tighe
Jessica Timmer
John Todd
Lisa Togtman
Katherine Toso
Jennifer Tringl
Sarah Turner

U
Susan Ucki
Nicolette Uresti

V
Harry Valentine
Brandon Valentino
Julianne VanderWoude
Kirby VanVliet
Sonia Vasquez
Bonnetta Vaughn
Christine Vaughn
George Velon
Matthew Verble
Jacquelyn Verboom
Priscilla Villeda
Stacia Vitek
Tomas Viveros-Olavarri
Corinne Vos
Gina Vugrin

W
Jade Wagner
Elizabeth Walker
Sarah Wantiez
Daniel Warnicki
Jessica Westerhoff
Diane White
Michael White
Carnea Wiggins
Marjorie Williams
Janice Wilma
Melissa Windt
Venus Wisinski
Shawn Woodie
Wendy Wortel
Catherine Wright

Y
Kathleen Yanke
Jennifer Yoder
T Yoder

Z
Mariam Zamat
Holly Zandstra
Kelly Zapp
Frank Ziomek

TRINITY CHRISTIAN COLLEGE 50 YEARS OF FAITHFULNESS 1959-2009

TRINITY CHRISTIAN COLLEGE
6601 West College Drive, Palos Heights, Illinois 60463